

Latitude: 17.842794
Longitude: 74.970326
Elevation: 522.16±3 m
Accuracy: 54.8 m
Time: 14:19
Note: siit, paniv

Library



Latitude: 17.842793
Longitude: 74.970347
Elevation: 522.16±2 m
Accuracy: 15.1 m
Time: 14:22
Note: siit, paniv

CCTV Camera



RO drinking water

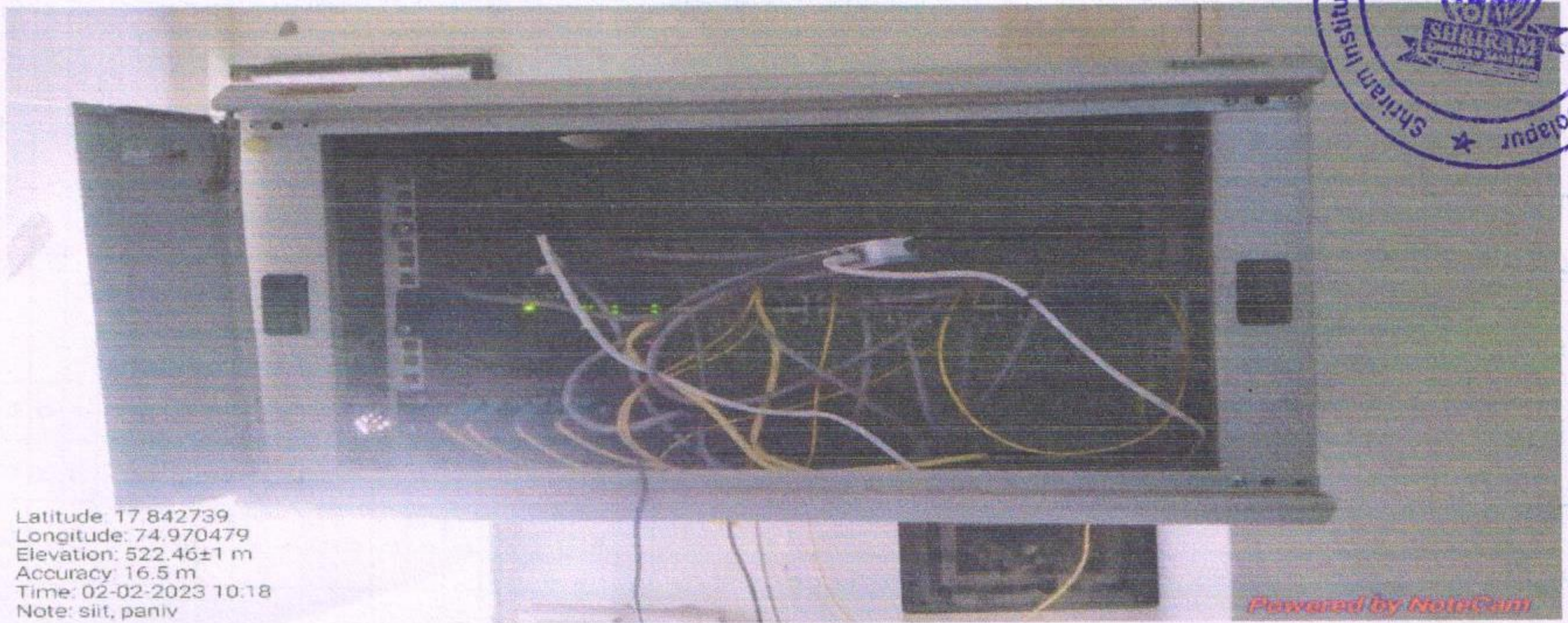

Latitude: 17.842739
Longitude: 74.970479
Elevation: 522.46±1 m
Accuracy: 16.5 m
Time: 02-02-2023 10:18
Note: siit, paniv

Powered by NoteCam

Internet facility

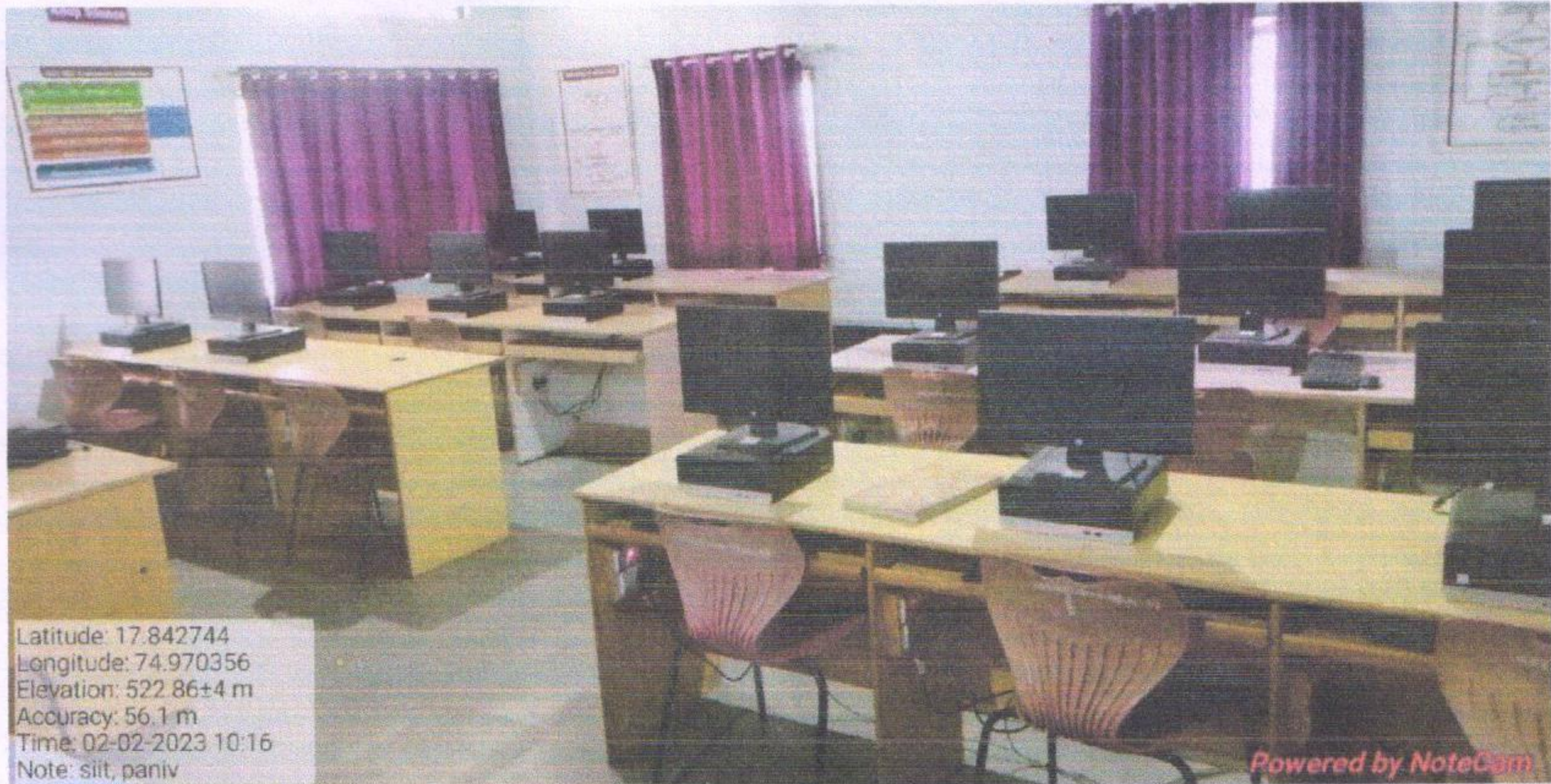

Latitude: 17.842744
Longitude: 74.970356
Elevation: 522.86±4 m
Accuracy: 56.1 m
Time: 02-02-2023 10:16
Note: siit, paniv

Powered by NoteCam

Computer lab.

PUNYASHLOK AHLYADEVI HOLKAR SOLAPUR UNIVERSITY, SOLAPUR
(FEES STRUCTURE OF ALL COURSES wef 2021-22)

(Fee Fixation Committee Meeting Dt. 20/05/2021 & Academic Council Meeting Dt. 05/07/2021)



Sr. No	Course ID	Course Name	Is Professional	Course Duration	*Tuition Fees		*Laboratory Fees		Govt. Other Fees														University Other Fees					Total Fees	
					Granted	Non-Granted	Granted	Non-Granted	Admission Fee	Library Fee	Gymkhana	Extra Curriculum Activity	College Magazine	Computer Training	Registration Charges	University Development Fund	University Sports Fund/Pro-Rata	University Krida Mohotsav	University Medical Aid Fund	Apatkalin Nidhi/University Student Assistance Welfare Fund	** University Student Insurance Fund	** Youth Festival	Student ID Charges	*College Development Fund	** E-Suvidha	Fuel Charges	Alumni Association Fee	Democracy, Election & Good Governance	Environmental Studies

टिप: (१) * ज्या अभ्यासक्रमांचे शुल्क शासनामाफत ठरविले जातात, त्यानुसार आकारण्यात यावेत, (२) ** जे शुल्क विद्यापीठाच्या विविध विभागांकडून कळविण्यात येतात, त्यानुसार आकारण्यात यावेत.

1	2	3	4	5	6	7	8	9	10	11	12	13	14	15	16	17	18	19	20	21	22	23	24	25	26	27	28	29	30	31	32
1	1027	Bachelor of Arts (B.A.)	0	I	800	2500	0	0	50	500	150	30	50	150	50	75	60	30	10	10	75	120	50	75	60	50	50	200	0	2645	4345
2	1027	Bachelor of Arts (B.A.)	0	II	800	3000	0	0	50	500	150	30	50	150	0	75	60	30	10	10	75	120	50	75	60	50	50	0	250	2645	4845
3	1027	Bachelor of Arts (B.A.)	0	III	800	4000	0	0	50	500	150	30	50	150	0	75	60	30	10	10	75	120	50	75	60	50	50	0	0	2395	5595
4	1052	Bachelor of Commerce (B.Com.)	0	I	800	2500	0	0	50	500	150	30	50	150	50	75	60	30	10	10	75	120	50	75	60	50	50	200	0	2645	4345
5	1052	Bachelor of Commerce (B.Com.)	0	II	800	3000	0	0	50	500	150	30	50	150	0	75	60	30	10	10	75	120	50	75	60	50	50	0	250	2645	4845
6	1052	Bachelor of Commerce (B.Com.)	0	III	800	4000	0	0	50	500	150	30	50	150	0	75	60	30	10	10	75	120	50	75	60	50	50	0	0	2395	5595
7	1062	Bachelor of Science (B.Sc.)	0	I	800	5000	125	2500	50	500	150	30	50	150	50	75	60	30	10	10	75	120	50	75	60	50	50	200	0	2770	9345
8	1062	Bachelor of Science (B.Sc.)	0	II	800	7500	125	2500	50	500	150	30	50	150	0	75	60	30	10	10	75	120	50	75	60	50	50	0	250	2770	11845
9	1062	Bachelor of Science (B.Sc.)	0	III	800	10000	125	2500	50	500	150	30	50	150	0	75	60	30	10	10	75	120	50	75	60	50	50	0	0	2520	14095
10	1092	Bachelor of Business Administration (BBA)	1	I	0	10000	0	2000	50	500	150	30	50	150	50	75	60	30	10	10	75	120	50	75	60	50	50	200	0	1845	13845
11	1092	Bachelor of Business Administration (BBA)	1	II	0	10500	0	2000	50	500	150	30	50	150	0	75	60	30	10	10	75	120	50	75	60	50	50	0	250	1845	14345
12	1092	Bachelor of Business Administration (BBA)	1	III	0	11025	0	2000	50	500	150	30	50	150	0	75	60	30	10	10	75	120	50	75	60	50	50	0	0	1595	14620
13	1049	Bachelor of Computer Application (BCA)	1	I	0	12000	0	2750	50	500	150	30	50	150	50	75	60	30	10	10	75	120	50	75	60	50	50	200	0	1845	16595
14	1049	Bachelor of Computer Application (BCA)	1	II	0	12600	0	2750	50	500	150	30	50	150	0	75	60	30	10	10	75	120	50	75	60	50	50	0	250	1845	17195
15	1049	Bachelor of Computer Application (BCA)	1	III	0	13230	0	2750	50	500	150	30	50	150	0	75	60	30	10	10	75	120	50	75	60	50	50	0	0	1595	17575
16	1095	Bachelor of Computer Science (BCS)	0	I	0	10000	0	2000	50	500	150	30	50	150	50	75	60	30	10	10	75	120	50	75	60	50	50	200	0	1845	13845
17	1095	Bachelor of Computer Science (BCS)	0	II	0	10500	0	2000	50	500	150	30	50	150	0	75	60	30	10	10	75	120	50	75	60	50	50	0	250	1845	14345
18	1095	Bachelor of Computer Science (BCS)	0	III	0	11025	0	2000	50	500	150	30	50	150	0	75	60	30	10	10	75	120	50	75	60	50	50	0	0	1595	14620
19	2841	Bachelor of Science (ECS)	0	I	0	10000	0	2000	50	500	150	30	50	150	50	75	60	30	10	10	75	120	50	75	60	50	50	200	0	1845	13845
20	2841	Bachelor of Science (ECS)	0	II	0	10500	0	2000	50	500	150	30	50	150	0	75	60	30	10	10	75	120	50	75	60	50	50	0	250	1845	14345
21	2841	Bachelor of Science (ECS)	0	III	0	11025	0	2000	50	500	150	30	50	150	0	75	60	30	10	10	75	120	50	75	60	50	50	0	0	1595	14620
22	1066	B.Sc. (Biotechnology)	0	I	0	30000	0	5500	50	500	150	30	50	150	50	75	60	30	10	10	75	120	50	75	60	50	50	200	0	1845	37345
23	1066	B.Sc. (Biotechnology)	0	II	0	30000	0	5500	50	500	150	30	50	150	0	75	60	30	10	10	75	120	50	75	60	50	50	0	250	1845	37345
24	1066	B.Sc. (Biotechnology)	0	III	0	30000	0	5500	50	500	150	30	50	150	0	75	60	30	10	10	75	120	50	75	60	50	50	0	0	1595	37095



Course Name

Is Professional	Course Duration	*Tuition Fees		*Laboratory Fees		Govt. Other															University Other Fees					Total Fees	
		Granted	Non-Granted	Granted	Non-Granted	Admission Fee	Library Fee	Gymkhana	Extra Curriculum Activity	College Magazine	Computer Training	Registration Charges	University Development Fund	University Sports Fund/Pro-Rata	University Krida Mohotsav	University Medical Aid Fund	Apatkalin Nidhi/University Student Assistance Welfare Fund	** University Student Insurance Fund	** Youth Festival	Student ID Charges	*College Development Fund	** E-Suvidha	Fuel Charges	Alumni Association Fee	Democracy, Election & Good Governance	Environmental Studies	Granted

टिप: (१) * ज्या अभ्यासक्रमांचे शुल्क शासनामार्फत ठरविले जातात, त्यानुसार आकारण्यात येवते. (२) ** जे शुल्क विद्यापीठाच्या विविध विभागांकडून कळविण्यात येतात, त्यानुसार आकारण्यात येवते.

1	2	3	4	5	6	7	8	9	10	11	12	13	14	15	16	17	18	19	20	21	22	23	24	25	26	27	28	29	30	31	32
111		M.Sc. (Chimstry Pharmaceutical)	0	I	0	14000	0	5500	50	500	150	30	50	150	50	75	60	30	10	10	75	120	50	75	60	50	50	0	0	1645	21145
112		M.Sc. (Chimstry Pharmaceutical)	0	II	0	14000	0	5500	50	500	150	30	50	150	0	75	60	30	10	10	75	120	50	75	60	50	50	0	0	1595	21095
113	1238	M.Sc. (Computer Science)	0	I	4000	13000	6000	6000	50	500	150	30	50	150	50	75	60	30	10	10	75	120	50	75	60	50	50	0	0	11645	20645
114	1238	M.Sc. (Computer Science)	0	II	4000	13000	6000	6000	50	500	150	30	50	150	0	75	60	30	10	10	75	120	50	75	60	50	50	0	0	11595	20595
115	1239	M.Sc. (Electronic Science)	0	I	0	9000	0	4000	50	500	150	30	50	150	50	75	60	30	10	10	75	120	50	75	60	50	50	0	0	1645	14645
116	1239	M.Sc. (Electronic Science)	0	II	0	9000	0	4000	50	500	150	30	50	150	0	75	60	30	10	10	75	120	50	75	60	50	50	0	0	1595	14595
117	1240	M.Sc. (Electronics)	0	I	4000	4000	3000	3000	50	500	150	30	50	150	50	75	60	30	10	10	75	120	50	75	60	50	50	0	0	8645	8645
118	1240	M.Sc. (Electronics)	0	II	4000	4000	3000	3000	50	500	150	30	50	150	0	75	60	30	10	10	75	120	50	75	60	50	50	0	0	8595	8595
119		M.Sc. (Entrepreneurship)	0	I	0	22000	0	10000	50	500	150	30	50	150	50	75	60	30	10	10	75	120	50	75	60	50	50	0	0	1645	33645
120		M.Sc. (Entrepreneurship)	0	II	0	22000	0	10000	50	500	150	30	50	150	0	75	60	30	10	10	75	120	50	75	60	50	50	0	0	1595	33595
121	1242	M.Sc. (Environmental Sciences)	0	I	4000	4000	9000	9000	50	500	150	30	50	150	50	75	60	30	10	10	75	120	50	75	60	50	50	0	0	14645	14645
122	1242	M.Sc. (Environmental Sciences)	0	II	4000	4000	9000	9000	50	500	150	30	50	150	0	75	60	30	10	10	75	120	50	75	60	50	50	0	0	14595	14595
123	1244	M.Sc. (Geography)	0	I	0	7500	0	500	50	500	150	30	50	150	50	75	60	30	10	10	75	120	50	75	60	50	50	0	0	1645	9645
124	1244	M.Sc. (Geography)	0	II	0	7500	0	500	50	500	150	30	50	150	0	75	60	30	10	10	75	120	50	75	60	50	50	0	0	1595	9595
125	1253	M.Sc. (Inorganic Chemistry)	0	I	0	13000	0	6000	50	500	150	30	50	150	50	75	60	30	10	10	75	120	50	75	60	50	50	0	0	1645	20645
126	1253	M.Sc. (Inorganic Chemistry)	0	II	0	13000	0	6000	50	500	150	30	50	150	0	75	60	30	10	10	75	120	50	75	60	50	50	0	0	1595	20595
127	1254	M.Sc. (Mathematics)	0	I	1500	10000	1500	1000	50	500	150	30	50	150	50	75	60	30	10	10	75	120	50	75	60	50	50	0	0	4645	12645
128	1254	M.Sc. (Mathematics)	0	II	1500	10000	1500	1000	50	500	150	30	50	150	0	75	60	30	10	10	75	120	50	75	60	50	50	0	0	4595	12595
129	1255	M.Sc. (Microbiology)	0	I	0	11000	0	4000	50	500	150	30	50	150	50	75	60	30	10	10	75	120	50	75	60	50	50	0	0	1645	16645
130	1255	M.Sc. (Microbiology)	0	II	0	11000	0	4000	50	500	150	30	50	150	0	75	60	30	10	10	75	120	50	75	60	50	50	0	0	1595	16595
131		M.Sc. (Nano Physics)	0	I	0	9000	0	5000	50	500	150	30	50	150	50	75	60	30	10	10	75	120	50	75	60	50	50	0	0	1645	15645
132		M.Sc. (Nano Physics)	0	II	0	9000	0	5000	50	500	150	30	50	150	0	75	60	30	10	10	75	120	50	75	60	50	50	0	0	1595	15595
133	1256	M.Sc. (Organic Chemistry)	0	I	7000	7000	7000	7000	50	500	150	30	50	150	50	75	60	30	10	10	75	120	50	75	60	50	50	0	0	15645	15645
134	1256	M.Sc. (Organic Chemistry)	0	II	7000	7000	7000	7000	50	500	150	30	50	150	0	75	60	30	10	10	75	120	50	75	60	50	50	0	0	15595	15595
135	1258	M.Sc. (Physical Chemistry)	0	I	0	11000	0	4000	50	500	150	30	50	150	50	75	60	30	10	10	75	120	50	75	60	50	50	0	0	1645	16645
136	1258	M.Sc. (Physical Chemistry)	0	II	0	11000	0	4000	50	500	150	30	50	150	0	75	60	30	10	10	75	120	50	75	60	50	50	0	0	1595	16595
137		M.Sc. (Physics- Condensed Matter)	0	I	0	4000	0	3000	50	500	150	30	50	150	50	75	60	30	10	10	75	120	50	75	60	50	50	0	0	1645	8645
138		M.Sc. (Physics- Condensed Matter)	0	II	0	4000	0	3000	50	500	150	30	50	150	0	75	60	30	10	10	75	120	50	75	60	50	50	0	0	1595	8595
139		M.Sc. (Physics- Solid State)	0	I	0	12000	0	5500	50	500	150	30	50	150	50	75	60	30	10	10	75	120	50	75	60	50	50	0	0	1645	19145



SHRIRAM SHIKSHAN SANSTHA
A/P PANIV, TAL. : MALSHIRAS, DIST. : SOLAPUR -413113
SHRIRAM INSTITUTE OF INFORMATION & TECHNOLOGY (BCA & BCS)
INCOME AND EXPENDITURE ACCOUNT FOR THE YEAR ENDING 31ST MARCH 2022.

EXPENDITURE	AMOUNT	INCOME	AMOUNT
TO DEPRECIATION : (As per Annexure I)	2,53,439	BY INTEREST RECEIVED FROM: Interest Of FDR Bank Interest Received	3,452 346
TO EXPENDITURE ON OBJECT OF THE TRUST		BY INCOME FROM OTHER SOURCES	
EDUCATIONAL EXPENDITURE		Exam Fees Received	10,71,747
Advertisement Expenses	20,725	Tuition Fees Received	70,99,869
Bank Charges	347	NSS Grand Received	18,144
Exam Expenses & Fees	15,10,070	Naac Registration Fee Received	49,208
Insurance	1,99,942	Exam Remuneration Received	54,743
Office Expenses	76,692	Misc. Receipt	91,498
Printing & Stationery	98,987		
Repairs & Maintenance	1,10,529		
Building Rent	2,70,000		
Electricity Expenses	81,774		
Interests on TDS Late Payment	191		
NSS Expenses	24,088		
Professional Fees	1,200		
Postage & Telephone Expenses	31,442		
Salary	54,14,272		
Travelling Expenses	30,557		
	78,70,816		
To Surplus Carried over to B/Sheet (Excess of Income over Expenditure)	2,64,751		
TOTAL RS.	83,89,007	TOTAL RS.	83,89,007

As per our report of even date
For **GITE DIGHE & ASSOCIATES**
CHARTERED ACCOUNTANTS
FRN:126327W
A.J. Dighe
CA A.J. DIGHE (PARTNER)
(M.NO.032991)
PLACE : PUNE
DATE : 15/09/2022
UDIN : 22032991AS0SEV2600

FOR SHRIRAM INSTITUTE OF INFORMATION & TECHNOLOGY (BCA & BCS) FOR SHRIRAM SHIKSHAN SANSTHA

Principal
Shriram Institute of Information Technology
Paniv, Tal. Malshiras, Dist. Solapur

Secretary
Secretary
Shriram Shikshan Sanstha
Paniv, Tal. Malshiras, Dist. Solapur



SHRIRAM SHIKSHAN SANSTHA

A/P PANIV, TAL. : MALSHIRAS, DIST. : SOLAPUR -413113

**SHRIRAM INSTITUTE OF INFORMATION & TECHNOLOGY (BCA & BCS)
INCOME AND EXPENDITURE ACCOUNT FOR THE YEAR ENDING 31ST MARCH 2022.**



EXPENDITURE	AMOUNT	INCOME	AMOUNT
TO DEPRECIATION (As per Annexure I)	2,53,439	BY INTEREST RECEIVED FROM: Interest Of FDR Bank Interest Received	3,452 346
TO EXPENDITURE ON OBJECT OF THE TRUST		BY INCOME FROM OTHER SOURCES	
EDUCATIONAL EXPENDITURE		Exam Fees Received	10,71,747
Advertisement Expenses	20,725	Tuition Fees Received	70,99,869
Bank Charges	347	NSS Grand Received	18,144
Exam Expenses & Fees	15,10,070	Naac Registration Fee Received	49,208
Insurance	1,99,942	Exam Remuneration Received	54,743
Office Expenses	76,692	Misc. Receipt	91,498
Printing & Stationery	98,987		
Repairs & Maintenance	1,10,529		
Building Rent	2,70,000		
Electricity Expenses	81,774		
Interests on TDS Late Payment	191		
NSS Expenses	24,088		
Professional Fees	1,200		
Postage & Telephone Expenses	31,442		
Salary	54,14,272		
Travelling Expenses	30,557		
	78,70,816		83,85,209
To Surplus Carried over to E/Sheet (Excess of Income over Expenditure)	2,64,751		
TOTAL RS.	83,89,007	TOTAL RS.	83,89,007

As per our report of even date
For **GITE DIGHE & ASSOCIATES**
CHARTERED ACCOUNTANTS
FRN:126327W
A.J. Dighe
CA A.J. DIGHE (PARTNER)
(M.NO.032991)
PLACE : PUNE
DATE : 15/09/2022
UDIN : 22032991ASOSEV2600

FOR SHRIRAM INSTITUTE OF INFORMATION & TECHNOLOGY (BCA & BCS) FOR SHRIRAM SHIKSHAN SANSTHA

[Signature]
Principal
Shriram Institute of Information Technology
Paniv, Tal. Malshiras, Dist. Solapur

[Signature]
Secretary
Shriram Shikshan Sanstha
Paniv, Tal. Malshiras, Dist. Solapur

